

THE CITY OF NAPOLEON

BUILDING & ZONING DEPARTMENT

255 W. RIVERVIEW

(419)592-4010

Plumbing Permit

Permit Number: PL2006-47

Page 1 of 1

Printed: 8/22/2006

ADDRESS:

870 Westmont Ave.

Applicant

Approval Date: 8/22/2006

Name: P.J. C. Construction LLC

Address: 618 Strong

Napoleon, OH 43545

Owners

Name: Mr. Joe Celani

Phone: 419-592-6236

Address: 870 Westmont Ave

Napoleon, OH 43545

Contractors

Contractor Type: Builder

Name: P.J. C. Construction LLC

Napoleon, OH 43545

Address: 618 Strong

Phone: 419-460-1231

Fees and Receipts:

Number	Description	Amount
FEE2006-384	Plumbing/outside clean out	\$25.00
FEE2006-385	sewer tap inspection fee	\$60.00
Total Fees:		\$85.00
RCPT2006-203		\$85.00
Total Receipts:		\$85.00

Sewers:

Traps:

RUNNING NEW SEWER LINE, ABANDONING TILE LINE

APPLICANTS SIGNATURE:

Paul J. Celani

DATE: *Aug 22-06*

CITY OF NAPOLEON GENERAL PERMIT APPLICATION

THIS APPLICATION IS FOR RESIDENTIAL CONSTRUCTION INCLUDING BUILDING, ELECTRICAL, PLUMBING MECHANICAL, DEMOLITIONS, REMODELING.

DATE: 8-22-06 JOB LOCATION: 870 Westmont

OWNER: Joe Celani PHONE: 419-592-6236

OWNER ADDRESS: 870 Westmont CITY: Napoleon ZIP: 43545

CONTRACTOR: P.J.C. Construction Paul Celani

PHONE #: _____ CELL PHONE#: 460-1231

CONTRACTOR LICENSED WITH THE CITY OF NAPOLEON?: YES NO:

Is any of the above job going to be subcontracted out? Yes No:

If yes to whom: _____

DESCRIPTION OF WORK TO BE

PERFORMED: replace sewer pipe from house to main

ESTIMATED COMPLETION DATE: Aug 28-06

PLEASE MARK THE TYPE OF WORK YOU WILL BE PERFORMING

- | | |
|---|---|
| <input type="checkbox"/> A/C ADD ON | <input type="checkbox"/> REMODELING |
| <input type="checkbox"/> BOILER REPLACEMENT | <input type="checkbox"/> ROOFING |
| <input type="checkbox"/> CURBING | <input checked="" type="checkbox"/> SEWER REPAIRS** |
| <input type="checkbox"/> DECKS * | <input type="checkbox"/> SIDEWALK* |
| <input type="checkbox"/> DRIVEWAY* | <input type="checkbox"/> SIDING |
| <input type="checkbox"/> ELECTRICAL SERVICE UPGRADE | <input type="checkbox"/> STORAGE SHED* |
| <input type="checkbox"/> ELECTRICAL SERVICE NEW | <input type="checkbox"/> SWIMMING POOL* |
| <input type="checkbox"/> FENCE* | <input type="checkbox"/> FURNACE REPLACEMENT |
| <input type="checkbox"/> ADDITIONS* | <input type="checkbox"/> TEMP ELECTRIC |
| <input type="checkbox"/> FURNACE NEW | <input type="checkbox"/> WATER TAP (size _____") |
| <input type="checkbox"/> LAWN METER | <input type="checkbox"/> WINDOWS |
| <input type="checkbox"/> PLUMBING | <input type="checkbox"/> ZONING |

*PLEASE INCLUDE A PICTURE SHOWING MEASUREMENTS FROM EXISTING STRUCTURES AND PROPERTY LINES. INDICATING THE TYPE OF WORK YOU WISH TO PERFORM.

** IF WORK REQUIRES GOING INTO THE STREET A STREET BOND IS REQUIRED!

FOR PERMIT COSTS PLEASE FILL OUT REVERSE SIDE

PERMIT COST WORKSHEET

<u>JOB</u>	<u>BASE FEE</u>	<u>TOTAL</u>
SIDING (only) TOTAL SQ _____ X 1.00 +	\$5.00 =	\$ _____
ROOFING (only) TOTAL SQ _____ X 1.00 +	\$5.00 =	\$ _____
WINDOWS / DOORS(only) # ____ X 1.00 +	\$5.00 =	\$ _____
ELECTRICAL # OF CIRCUITS _____ X 3.00 +	\$15.00 =	\$ _____
ELECTRICAL SERVICE UPGRADE	\$15.00 =	\$ _____
PLUMBING (INSIDE) replacing/ repairs	\$10.00 =	\$ _____
SEWER (OUTSIDE)	\$25.00 =	\$ <u>25.00</u>
WATER HEATER	\$5.00 =	\$ _____
SHED UNDER 200 SQ FT (over 200 see chart)	\$ 5.00 =	\$ _____
FURNACE OR A/C (REPLACEMENT)	\$ 5.00 =	\$ _____
DEMOLITION (only)	\$30.00 =	\$ _____
SIDEWALK REPLACEMENT/ NEW	\$25.00 =	\$ _____
DRIVEWAY	\$25.00 =	\$ _____
<i>Sewer Inspection</i>		<i>60.00</i>

ALL CONSTRUCTION, ALTERATIONS, REMODELING, SHEDS, DECKS & FENCES NOT LISTED ABOVE IS BASED ON COST OF WORK BEING PERFORMED.

COST OF WORK \$ _____ (SEE CHART) \$ _____

0.00	-	250.00	0.00	11,000.00	-	11,999.00	25.00
250.00	-	1,000.00	10.00	12,000.00	-	12,999.00	26.00
1,000.00	-	1,999.00	12.00	13,000.00	-	13,999.00	27.00
2,000.00	-	2,999.00	14.00	14,000.00	-	14,999.00	28.00
3,000.00	-	3,999.00	16.00	15,000.00	-	15,999.00	29.00
4,000.00	-	4,999.00	18.00	16,000.00	-	16,999.00	30.00
5,000.00	-	5,999.00	19.00	17,000.00	-	17,999.00	31.00
6,000.00	-	6,999.00	20.00	18,000.00	-	18,999.00	32.00
7,000.00	-	7,999.00	21.00	19,000.00	-	19,999.00	33.00
8,000.00	-	8,999.00	22.00	20,000.00	-	20,999.00	34.00
9,000.00	-	9,999.00	23.00	21,000.00	-	21,999.00	35.00
10,000.00	-	10,999.00	24.00	22,000.00	-	22,999.00	36.00
				Over 22,999		Please Call	

*OTHER FEES NOT LISTED MAY APPLY

**THE CITY OF NAPOLEON
BUILDING & ZONING DEPARTMENT
255 W. RIVERVIEW
(419)592-4010**

Inspection Record

Inspection #: INSP2006-125

Page: 1

Printed: 8/28/2006

Address: 870 Westmont Ave.
Napoleon, OH 43545

Reference #: PL2006-47

Applicant: Mr. Joe Celani

Directions To Parcel:

Inspection Type: Plumbing Final

Date: 8/28/2006

Inspector: Rex Moll

Status: Approved

Passed?

Required Steps:

Comments:

Inspection Checklist:

Water meter released

Corrections:

Correction Code:

Date:

Correction Description:

Status:

Correction Made Date:

Conditions:

Condition Code:

Description:

Date:

Department:

Status:

Other Fields:

Date Installed: 8-25-06
Installed by: PJC Construction
Inspected by: Rex Moll

Garage

Res # 870
Westmont

Concrete Driveway

Concrete Sidewalk

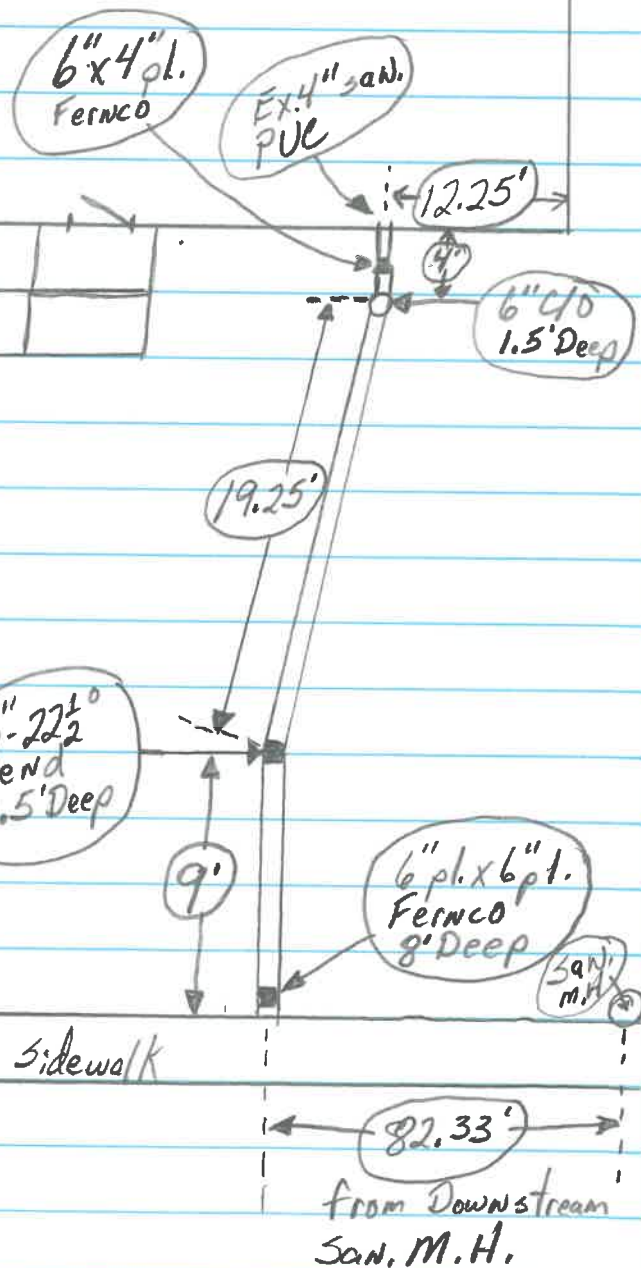

Date Installed: 8-25-06
Installed by: PJC Construction
Inspected by: Rex Moll

Garage

Res # 870
Westmont

Concrete Driveway

Concrete sidewalk

